



2022 MID-ATLANTIC REGIONAL WATERCOLOR EXHIBITION

Exhibition

June 13, 2022 to July 23, 2022

Reception and Awards Presentation

Saturday, June 25, 2:00pm-4:00pm

The Gallery at CCBC Catonsville, Center for the Arts

800 South Rolling Road, Baltimore, MD 21228

443-840-4246 / www.thegalleriesatccbc.com/bws-2022

Exhibition Viewing Hours

Monday thru Saturday, 11:00am-4:00pm



🏆 **BWS Gold Medal in Memory of David Churchill,**
donated by Susan Churchill and Michael Eddy - \$1,500
Matthew Bird - Sykesville, MD
Branzino for Two / \$6,900 / 22 x 30 / (W)

Word from the Board

This handsome exhibition is possible only with the generous support of our volunteers and donors. We thank CCBC Catonsville for publicizing the exhibition. We thank our tireless volunteers who attend to the legion of details. We thank our vendors, our fellow art organizations, and our individual donors who support us with the awards. And lastly, we thank our artists whose talent and inspiration provide the art.

About the Baltimore Watercolor Society

Founded in 1885, the Baltimore Watercolor Society is the third oldest organization in the country devoted to the use of watercolor as a painting medium. Since its founding, numerous artists of national reputation have been associated with the Society as members, exhibitors and jurors.

The purpose of the Society is to encourage cultural interest in the development of professional quality, original works of art, executed in aqueous media.

The Society offers its Signature Artist Members and Associate Artist Members opportunities to exhibit in local and regional shows, frequent newsletters, workshops, lectures and demonstrations, and trips to major exhibitions.

The Baltimore Watercolor Society is a 501(C3) non-profit charitable organization, incorporated in the State of Maryland.

Mid-Atlantic Exhibition Staff

Exhibition Co-Chairs Sharon Green,
Stacy Lund Levy, Susan Bradley
Awards Chair Janet Arsenault,
Janet Freeman
Catalog Design Brenda Kidera
Online Exhibit Design April Rimpo, Bob Coe

Team Liz Castello-King,
Deb Cohan, Barb Collins, Carolyn Councell,
Kathleen Daywalt, Sandy Hohne, Shirley Apple
Jenkins, Angela Lacy, Ruth Lampi, Sherry Morell,
Jennifer Murtha, Kate Niner, Luis Perez,
Joan Tarbell-Plato, Al Steinbach, Lois Ward Wolford

Baltimore Watercolor Society Board

President Sharon Morell
Vice President

Secretary Deb Cohan
Treasurer April Rimpo
Assistant Treasurer Ruth Lampi

Archivist Karen Norman
Exhibits David Drown,
Jennifer Murtha, Kathy Daywalt
Hospitality Karen Schuster,
Joan Orcutt
Jurying Kathleen Gardiner
Membership/Database Janice Hendra
Newsletter Committee Carolyn Murphy

Newsletter Editor Joanna Barnum,
Devin Lulu
Programs Dana Kleinsteuber
Workshops Sabine Yeager
Publicity Harold Walpert
Social Media Annie Strack
Webmaster Bob Coe

Application for Membership

If you are interested in making a donation you can donate at:
<https://www.baltimorewatercolorsociety.org/Donations>

To become a Baltimore Watercolor Society Associate Member go to:
<https://www.baltimorewatercolorsociety.org/JoinBWS>

If you would prefer to pay by check make it out to BWS and mail it to:
Janice Hendra - Membership, 103 Avondale Circle, Severna Park, MD 21146

Be sure to designate on your check if you are joining as a member or providing a donation and include your name, address, and contact information. For more information, e-mail: bwsmembership@gmail.com

Please Visit Us! www.baltimorewatercolorsociety.org

Juror's Statement

It was indeed an honor to be invited to select the paintings and awards for the 2022 Mid-Atlantic Regional Watercolor Exhibition. The quality and variety of the work presented was a joy to behold. I wasn't able to include all the work that I would have liked because of size restrictions for hanging, but I certainly would have included more work. Also, many of the artists that entered two pieces presented me with a real challenge as to which piece was the stronger work. Many of those paintings are also exceptional. Congratulations to all the winning artists! Your work stood out amongst a fine group of paintings.

When selecting paintings I first look for a good composition supported by a strong value pattern and color unity. If the work is realistic, I look for competent drawing skills. I ask myself whether or not the painting makes sense. Are things drawn to scale? Do I know what the artist is saying? Oftentimes I find that too many objects have been added to complicate and confuse the viewer. Simple design is the often best route to follow unless you are a very experienced painter. My tips for making your piece stand out are to use eye catching pattern and/or storytelling, through the objects in your work. If your

work wasn't included in the show this time please don't be discouraged. If I had kept all the rejections notices I have received over the years, they would fill an entire desk drawer. I still get my share of rejections. Instead of taking it personally, I have learned to look at it differently. I understand there were just other pieces that were more appealing to the judge. I also have found that

rejection has helped me grow. Getting an honest critique of rejected work can provide you with new insights. Those insights can then motivate and help you to move forward with new goals... you can't lose unless you quit!

Working on our art can be such a wonderful escape from the negativity around us. We are essentially creating our own world. Artists are never bored because we are always creating. I hope that you all continue to grow and that your work brings joy into your lives.

All the best,

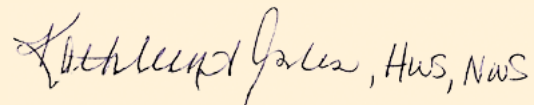

Kathleen Giles, AWS, NWS



Word from the Mid-Atlantic Chair

Another crazy year for the exhibit! New gallery. New rules for submitting, delivering and visiting. New team for chairing the exhibit. New version of the BWS website.

Stacy Lund Levy, Susan Bradley and I have put in many hours trying to make this exhibit as wonderful as the ones in past. The paintings are amazing. Our juror was a delight. Our awards team (Janet Arsenault and Janet Freeman) was outstanding. The computer technical

skills of April Rimpo and Bob Coe get a special shout-out. Brenda Kidera has once again worked her magic for the catalog. And the legion of volunteers who came together to make this work all deserve the thanks from our entire artist community.

It is difficult to predict what 2023 will bring, but I'm confident the challenges will be met, and the art will continue to thrill and delight.



Sharon Green

Exhibitors

Candy Aaron	Tennis Shoes	\$2,250	Charlotte Mehosky	Fitting In #2	\$800
Craig Anderson	Mission Possible	\$1,475	Eric Miller	An Illusion of Time	\$575
Valerie Anderson	The Unexpected Muse	\$1,200	Doug Mock.....	Before the Rush	\$1,900
Joanna Barnum	The Scales of Justice	\$3,330	Susan Murphy	Hong Kong Blur	\$2,400
Janet Belich	Team Work	\$3,000	Candace Naumowicz	Longwood Garden Orchids	\$1,200
John Bierley	Cleaning Monet's Pond	\$4,000	Kate Niner	Full Steam Ahead!	\$750
Michael Bignell	Key West Crabber	\$1,500	Karen Norman	Orange Frieze	\$975
Matthew Bird	Branzino for Two	\$6,900	Elizabeth Oberman	Planning the Future	\$5,000
Denny Bond	Coming	\$4,000	David Outhwaite	Sol Duc Falls, Olympia National Park, Washington State	\$3,250
Gwendolyn Bragg	Morning Light	\$500	Maria Payer	Snowbound	\$950
Elizabeth Burin	The Matriarch	\$925	Ann Pember	Dashing Dablia	\$900
Cecilia Capestany	In the Grasslands	\$750	Luis Perez	Botero's Tomatoes	\$4,500
Marshall Carolus	Fresh from the Market	\$600	Martha Petroff	Sanctuary of Atotonilco II	\$800
Lizabeth Castellano-King	Down Unda Rainbow	\$1,785	Patricia Porter	Coach	\$2,000
F.Dennis Clarke	You've Been Here	\$545	April M Rimpo	Leading the Way	\$3,000
Deborah Cohan	Won't You Buy.....	\$550	Karen Schuster	A Moment in Spring	\$700
Deborah Conn	Quilt Stories 12	\$1,200	Linda Slattery Sherman	Dock of the Bay (With a Nod to Otis Redding)	\$750
Carolyn Councell	Paradise Blooms	\$675	Mei Shu	Mountain View	\$680
Eleanor Cox	Beyond Harrisonburg	\$500	Nancy Stark	Coupled	\$2,500
Teresa Cromwell	The Fisherman.....	\$2,000	Al Steinbach	Pastel Cigars	\$395
Sally Davies	On the Move (Immigration, Migration)	\$600	Bonnie Steinsnyder	In the Space Between	\$1,700
Kathy Daywalt	Sophie's Parlor	\$1,850	E. Jane Stoddard.....	The Golden Hour	\$1,800
Theresa (Terry) Denney	The Sage Goldfinch	\$1,400	Susan Stuller	Wonderment	\$3,500
Chris Dodd	Iced Trees	\$1,000	Katherine Sullivan	Pomegranates	\$450
David Eakin	Beyond the Roost	\$800	Joan Tarbell-Plato	Pear Journey	\$900
Z. Feng	Morning Mist	\$2,500	Jane Thomas	Nancy	\$450
Constance Fisher	Nevermore	\$2,000	Jyotsna Umesb	A Misty Morning	\$380
Nancy Flack	Sisters	\$1,100	Annette Uroskie	Bermuda Wildflowers Fantasy	\$800
Terry Freemark	A Clown	\$500	John W. Walker	Nature's Elegance	\$1,800
Judith Gray	Bagels and Tea	\$300	Frank Wengen	Junk in the Trunk	\$1,187
Stephanie Gustavson	Younger Brother	\$800	Pam Wenger	At the Barre	\$2,500
Margitta Hanff	San Miguel Reflections	\$1,800	Gail White	Mucho Mangoes	\$2,200
Stephen Hanks	Crosby Street Near Broome NYC	\$3,200	Jane Wise	Clowning Around	\$3,000
Brad Hastings	Old Wheel	\$600	Lois Ward Wolford	Morning Snooze	\$2,000
Mimi Hegler	Profusion	\$1,200	Harold Zabady	Jenny's World	\$1,000
Susan Herron	Andrew	\$600	Vicky Zhou	The Arches	\$600
Christine Heyse	Petite Cuisine	\$750			
Elaine Hoffman	Tip Toe Through the Tulips	\$5,000			
William Jaeger	Nymphaea	\$2,600			
Nishita Jain	Winter's Lace	\$1,350			
John James	Little Black Dress	\$1,250			
Shirley Apple Jenkins	One Bite Short of a Dozen	\$1,500			
Kathleen Junker	Choptank River Lighthouse	\$800			
Ruth Ann Kaufman	Whale Watch	\$850			
Navanjali Kelsey	Pisces	\$500			
Michael Kotarba	Convection	\$1,400			
Rick Kowalewski	Naomi, Opening, A Portrait in the Woods	\$1000			
Jim Kuhlman	"Watercolo"	\$1,900			
Angela Lacy	Great Expectation	\$900			
Stacy Lund Levy	Is It Safe to Come in Yet?	\$2,800			
Janet Martinet	I Saw the Figure 520 in Gold.	\$1,250			
Anni Matsick	Waiting	\$2,200			
Mick McAndrews	April 15 2019	\$1,000			
Jane McElvany-Coonce	Duck Donuts Redux	\$650			
Deborah McFarlin	Great Blue on Blue	\$1,200			

A complete membership list is available at
www.bws.wildapricot.org

Key

(A)—Acrylic (W)—Watercolor (MW)—Mixed Watermedia

AAPL—American Artists Professional League
AWS—American Watercolor Society
BWS—Baltimore Watercolor Society
CWA—California Watercolor Society
DWS—Delaware Watercolor Society
FSWS—Florida Suncoast Watercolor Society
GSWS—Garden State Watercolor Society
GWS—Georgia Watercolor Society
ISEA—International Society of
Experimental Artists
LWS—Louisiana Watercolor Society
MoWS—Missouri Watercolor Society
MPSGS—The Miniature Painters, Sculptors &
Gravers Society of Washington DC
MWS—Miami Watercolor Society
NEWS—Northeast Watercolor Society
NJWCS—New Jersey Watercolor Society
NWS—National Watercolor Society
PVW—Potomac Valley Watercolorists
PWCS—Philadelphia Water Color Society

PWS—Pennsylvania Watercolor Society
PWSA—Pittsburgh Watercolor Society
Signature Artist
RIWS—Rhode Island Watercolor Society
RMNW—Rocky Mountain National
Watermedia
SCWS—South Carolina Watermedia Society
SDWS—San Diego Watercolor Society
SW—Southern Watercolor Society
TWSA—Transparent Watercolor Society
of America
VWS—Virginia Watercolor Society
WAS-H—Watercolor Art Society of Houston
WFWS—Western Federation of Watercolor
Societies
WHS—Watercolor USA Honor Society
WPA—Whiskey Painters of America
WSA—Watercolor Society of Alabama
WVWS—West Virginia Watercolor Society
WW—Watercolor West

In Recognition of our Donors

The Baltimore Watercolor Society wishes to thank and recognize all of the companies and groups who through their generosity and significant contributions have funded or supplied merchandise or services for this year's awards.

Acuity Papers
Airfloat Systems
American Frame Company
Ampersand Art Supply, Inc.
Artist Angle Gallery
Blick Artist Materials
BWS Bronze Medal
BWS Silver Medal
Cheap Joe's Art Stuff
Classic Homes of Maryland

Colson Art Printing
Creative Catalyst
Creative Catalyst Productions
Delaware Watercolor Society
Dr. Ph. Martin's
Hahnemuhle
Holbein Artists Materials
International Society of
Experimental Artists
Jack Richeson & Co.

Jerry's Artarama
Legion Paper Corp.
M. Graham & Co.
New Jersey Watercolor Society
Pennsylvania Watercolor Society
Philadelphia Watercolor Society
Pittsburgh Watercolor Society
Plaza Arts
Potomac Valley Watercolorists
Princeton Artist Brush Co.
QoR
Silver Brush Ltd.
Talas
Virginia Watercolor Society
Watercolor Artist Magazine
Winsor Newton

We are also very grateful and wish to thank those who generously funded our memorial awards.

BWS Gold Medal in Memory of David Churchill,
by Susan Churchill and Michael Eddy
Edward Longley Memorial Award by
Sharon Longley
Ed Kidera Memorial Award,
donated by Friends and Family
Virginia Gordon Memorial Award,
donated by Artist Friends



🏆 BWS Silver Medal /Sharon A. Green

Award - \$1,200

Deborah McFarlin, - Easton, MD

Great Blue on Blue / \$1,200 / 16 x 28 / (W)



🏆 BWS Bronze Medal - \$1,000

Kathy Daywalt, BWS - Glen Burnie, MD

Sophie's Parlor / \$1,850 / 23 x 17 / (W)



🏆 **Blick Artist Materials Award - \$300**

Candy Aaron, BWS

Westminster, MD

Tennis Shoes / \$2,250 / 18 x 24 / (W)

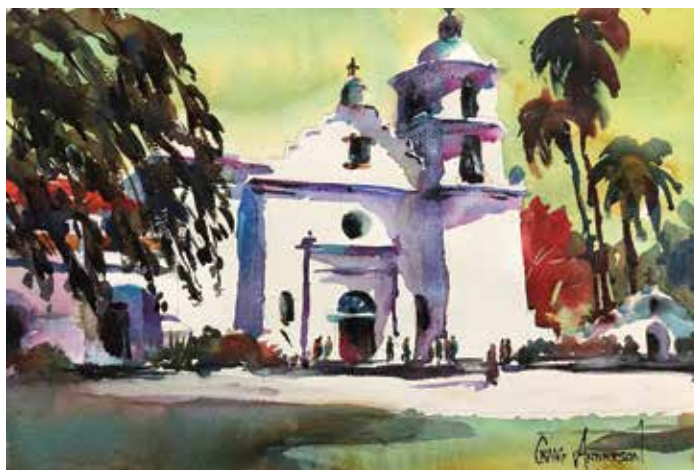

Craig Anderson, SDWS, CWA, WFWS

Fayetteville, NY

Mission Possible / \$1,475 / 15 x 22 / (W)



Valerie Anderson, BWS

Phoenix, MD

The Unexpected Muse / \$1,200 / 17 x 25 / (W)



🏆 **Plaza Artist Materials Painting Award - \$300**

Joanna Barnum, NWS, BWS

Abingdon, MD

The Scales of Justice / \$3,330 / 30 x 18 / (W)



🏆 Delaware Watercolor Society Award - \$300
 Janet Belich, AWS, NWS, TWSA, BWS, PWS
 Germantown, MD
Team Work / \$3,000 / 22 x 30 / (W)

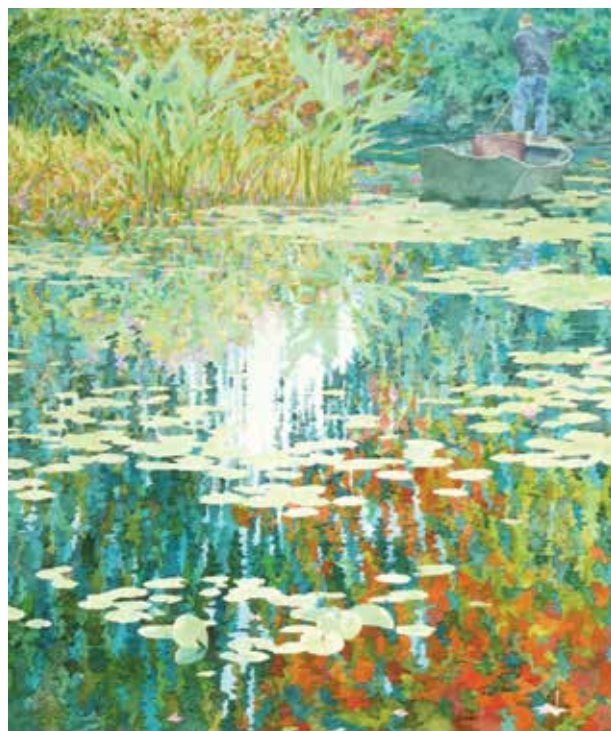

🏆 Dr. Ph. Martin's Award, Virginia Gordon
 Memorial Award, donated by
 Artist Friends - \$860
 John Bierley, AWS, TWSA, BWS, PWS
 Pennsdale, PA
Cleaning Monet's Pond / \$4,000 / 20 x 24 / (W)



🏆 Artist Angle Gallery, Dr. Ph. Martin's,
 Jack Richeson & Co.,
 Jerry's Artarama, Talas Award - \$879
 Denny Bond, AWS, NWS, TWSA, WHS, BWS
 East Petersburg, PA
Coming / \$4,000 / 27 x 14 / (W)



Michael Bignell, BWS, AAPL, PWCS
 Elkton, MD
Key West Crabber / \$1,500 / 16 x 16 / (A)



Gwendolyn Bragg, NWS, BWS, SW, WSA, VWS
Alexandria, VA

Morning Light / \$500 / 11 x 10 / (W)

Marshall Carolus, BWS, PVW - Alexandria, VA
Fresh from the Market / \$600 / 20 x 20 / (W)



Cecilia Capestany, BWS - Alexandria, VA
In the Grasslands / \$750 / 14 x 11 / (W)

Lizabeth Castellano-King, BWS - Stafford, VA
Down Unda Rainbow / \$1,785 / 16 x 16 / (W)



Elizabeth Burin, BWS, PWCS, PWS
Baltimore, MD

The Matriarch / \$925 / 20 x 24 / (W)





F. Dennis Clarke, BWS, WVWS - Martinsburg, WV
You've Been Here / \$545 / 22 x 29 / (A)



Deborah Cohan, BWS - N. Potomac, MD
Won't You Buy... / \$550 / 14 x 10 / (W)



🏆 New Jersey Watercolor Society Award - \$300
 Deborah Conn, BWS, VWS, PVW
 Falls Church, VA
Quilt Stories 12 / \$1,200 / 27 x 22 / (W)



Carolyn Councill, BWS, MPSGS - Pasadena, MD
Paradise Blooms / \$675 / 14 x 20 / (W)



Eleanor Cox, BWS - Midlothian, VA
Beyond Harrisonburg / \$500 / 10 x 14 / (W)

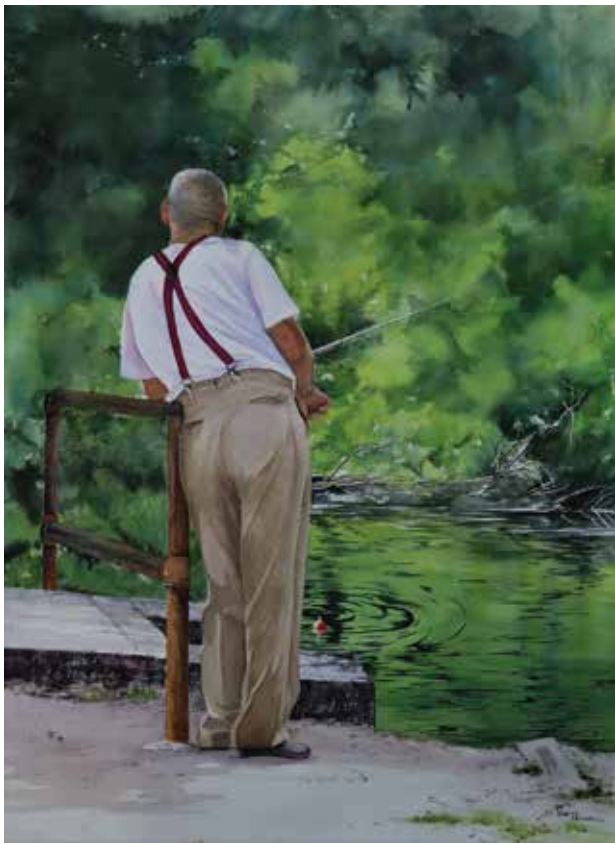

Teresa Cromwell, NEWS, RIWS - West Sayville, NY
The Fisherman / \$2,000 / 30 x 22 / (W)



🏆 Princeton Artist Brush Company Award #1 - \$350
 Sally Davies, BWS - Greenbelt, MD
On the Move (Immigration, Migration)
 \$600 / 28 x 21 / (W)



Theresa (Terry) Denney, BWS
 Woodbine, MD
The Sage Goldfinch / \$1,400 / 20 x 16 / (W)



Chris Dodd, BWS - Ocean View, DE
Iced Trees / \$1,000 / 15 x 23 / (W)



🏆 Airfloat Systems, Dr. Ph. Martin's,
HK Holbein Artist Materials, Jack Richeson & Co.,
Talas Award - \$762
David Eakin, BWS, VWS, SW - Forest, VA
Beyond the Roost / \$800 / 14 x 15 / (A)



🏆 Cheap Joe's Art Stuff
Award - \$400
Z. Feng, AWS-DF, NWS
Radford, VA
Morning Mist
\$2,500 / 30 x 22 / (W)



Constance Fisher, BWS, VWS
Berryville, VA
Nevermore / \$2,000 / 11 x 15 / (MW)



Nancy Flack, - Severna Park, MD
Sisters / \$1,100 / 13 x 25 / (W)



Terry Freemark, BWS, PWS, PWCS
Warminster, PA
A Clown / \$500 / 15 x 11 / (W)



Judith Gray, PVW
Burke, VA
Bagels and Tea / \$300 / 13 x 12 / (W)

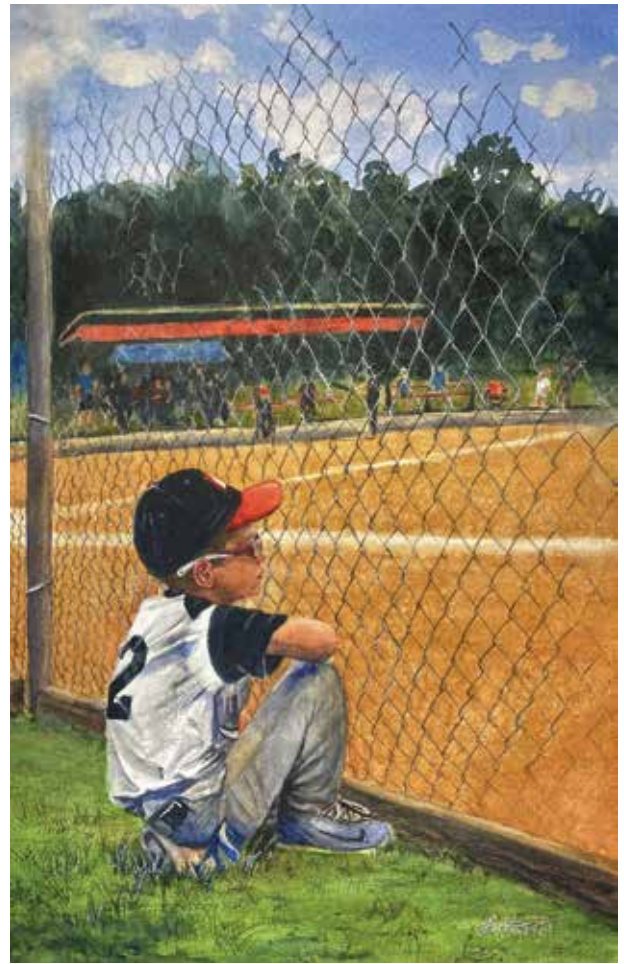

Stephanie Gustavson, BWS, PVW
Darnestown, MD
Younger Brother / \$800 / 21 x 13 / (W)



Margitta Hanff, BWS, VWS, PVW
Alexandria, VA
San Miguel Reflections / \$1,800 / 28 x 21 / (W)



🏆 Virginia Watercolor Society Award - \$300
Stephen Hanks, BWS - Silver Spring, MD
Crosby Street Near Broome NYC
\$3,200 / 11 x 16 / (W)



Brad Hastings
Bishopville, MD
Old Wheel / \$600 / 13 x 10 / (W)



Mimi Hegler, BWS
Ashton, MD
Profusion / \$1,200 / 13 x 17 / (W)



Christine Heyse, AWS, NWS, BWS, PVW, DWS
Silver Spring, MD
Petite Cuisine / \$750 / 15 x 21 / (W)



Susan Herron, NWS, BWS, SW
Olney, MD
Andrew / \$600 / 13 x 11 / (A)



Elaine Hoffman, BWS, PVW, MWS
West Palm Beach, FL

Tip Toe Through the Tulips / \$5,000 / 37 x 29 / (W)



William Jaeger, BWS - Severna Park, MD
Nymphaea / \$2,600 / 22 x 30 / (W)



Nishita Jain, BWS, PWCS - Columbia, MD
Winter's Lace / \$1,350 / 14 x 21 / (W)



🏆 Edward Longley Memorial Award,
donated by Sharon Longley - \$300

John James, BWS - Virginia Beach, VA
Little Black Dress / \$1,250 / 23 x 17 / (MW)



Shirley Apple Jenkins, BWS - Sparks, MD
One Bite Short of a Dozen / \$1,500 / 14 x 17 / (W)



Kathleen Junker, BWS
Catonsville, MD
Choptank River Lighthouse / \$800 / 18 x 24 / (W)



Princeton Artist Brush Company
Award #2 - \$350
Ruth Ann Kaufman, DWS - Lewes, DE
Whale Watch / \$850 / 34 x 27 / (W)



Navanjali Kelsey - Elkton, MD
Pisces / \$500 / 15 x 11 / (W)



Michael Kotarba, BWS - Baltimore, MD
Convection / \$1,400 / 22 x 18 / (W)



Rick Kowalewski, BWS, PWCS, SCWS
Silver Spring, MD
Naomi, Opening, A Portrait in the Woods
\$1,000 / 10 x 14 / (W)

Jim Kuhlman, BWS - Fallston, MD
"Watercolo" / \$1,900 / 15 x 21 / (W)



Angela Lacy, BWS, PWS, MoWS, PVW
Rockville, MD
Great Expectation / \$900 / 20 x 14 / (W)

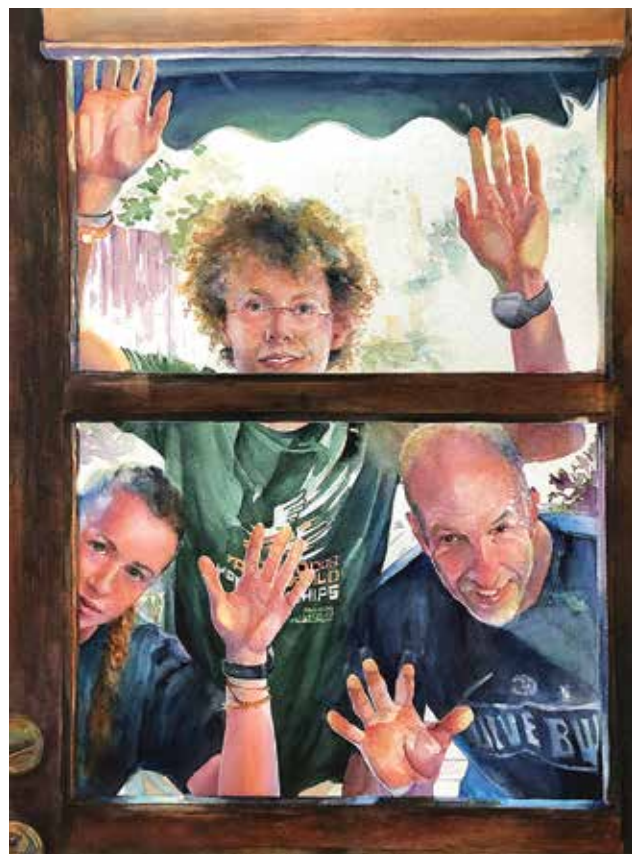

🍷 Pennsylvania Watercolor Society Award - \$300
Stacy Lund Levy, BWS - Owings Mills, MD
Is It Safe to Come in Yet? / \$2,800 / 30 x 22 / (W)



Janet Martinet, BWS, PVW - Manassas, VA
I Saw the Figure 520 in Gold. / \$1,250 / 21 x 17 / (W)



🏆 Pittsburgh Watercolor Society Award - \$300
 Anni Matsick, WHS, BWS, PWS, PWSA
 Boalsburg, PA
Waiting / \$2,200 / 16 x 11 / (W)

🏆 M. Graham & Co. Award - \$425
 Mick McAndrews, BWS, PWCS, PWS, WPA
 Downingtown, PA
April 15 2019 / \$1,000 / 12 x 16 / (W)



Jane McElvany-Coonce,
 BWS, VWS, PVW
 Arlington, VA
Duck Donuts Redux / \$650 / 18 x 22 / (W)

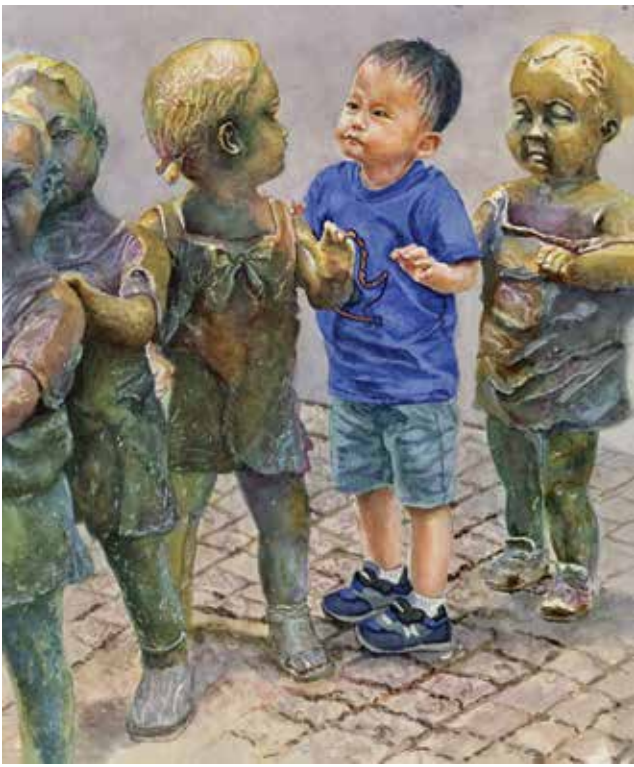

Charlotte Mehosky, BWS, PWS, PWCS
North East, MD
Fitting In #2 / \$800 / 14 x 11 / (W)



Eric Miller, BWS, PWS - Hanover, PA
An Illusion of Time / \$575 / 14 x 14 / (W)



Doug Mock, VWS, SW
White Stone, VA
Before the Rush / \$1,900 / 34 x 26 / (W)



Susan Murphy, AWS, NWS, BWS
Sandy Spring, MD
Hong Kong Blur / \$2,400 / 18 x 13 / (W)



Candace Naumowicz, BWS - Schwenksville, PA
Longwood Garden Orchids / \$1,200 / 20 x 16 / (W)

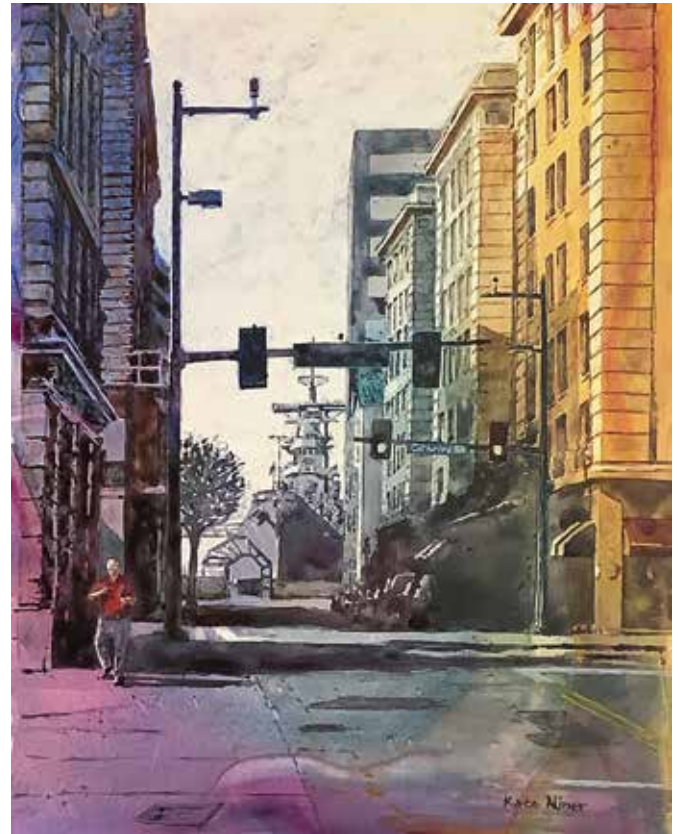

Kate Niner, BWS, VWS - Alexandria, VA
Full Steam Ahead! / \$750 / 14 x 10 / (MW)



Karen Norman, NWS, BWS, PVW
 Silver Spring, MD
Orange Frieze / \$975 / 15 x 18 / (W)

Elizabeth Oberman,
 PWCS, NJWCS, PWS, GSWS
 Flemington, NJ
Planning the Future
 \$5,000 / 14 x 25 / (W)





David Outhwaite, - Brooklyn, NY
Sol Duc Falls, Olympia National Park, Washington State
 \$3,250 / 30 x 22 / (W)



🏡 Philadelphia Watercolor Society Award - \$300
 Maria Payer, NJWCS, PWS
 Pilesgrove, NJ
Snowbound / \$950 / 15 x 18 / (W)



Ann Pember, AWS, WHS, TWSA,
 RMNW, BWS - Keeseville, NY
Dashing Dahlia / \$900 / 11 x 28 / (W)



🏡 Classic Homes of Maryland, Dr. Ph.
 Martin's, QoR, Silver Brush Ltd., Stonehenge
 Aqua Watercolor Paper Award - \$881
 Luis Perez, BWS - Canaan, NY
Botero's Tomatoes / \$4,500 / 29 x 41 / (W)



Martha Petroff, - Alexandria, VA
Sanctuary of Atotonilco II
 \$800 / 28 x 23 / (W)



Patricia Porter, BWS, PVW - Fairfax, VA
Coach / \$2,000 / 20 x 14 / (W)



April M. Rimpo, BWS, WAS-H, GWS, LWS, MoWS
 Dayton, MD
Leading the Way / \$3,000 / 36 x 24 / (A)



Karen Schuster, BWS - Columbia, MD
A Moment in Spring / \$700 / 11 x 18 / (W)

♡ American Frame, Dr. Ph. Martin's, Stonehenge Aqua
 Watercolor Paper, Winsor & Newton Award - \$914
 Linda Slattery Sherman, BWS, ISEA, PVW
 Montgomery Village, MD
Dock of the Bay (With a Nod to Otis Redding)
 \$750 / 22 x 15 / (A)



Mei Shu, VWS - Radford, VA
Mountain View / \$680 / 14 x 20 / (W)



Nancy Stark, AWS, NWS, BWS, RMNW, SDWS
 Roanoke, VA
Coupled / \$2,500 / 16 x 29 / (M)



Al Steinbach, BWS - New Market, MD
Pastel Cigars / \$395 / 13 x 10 / (W)



 **Ampersand Art Supply Inc., Dr. Ph. Martin's,
Jerry's Artarama, Talas, Watercolor Artist
Magazine Award - \$612**
 Bonnie Steinsnyder, NEWS - Brooklyn, NY
In the Space Between / \$1,700 / 15 x 22 / (W)

E. Jane Stoddard, NWS,
 TWSA-Master, WHS, BWS
 East Amherst, NY
The Golden Hour / \$1,800 / 21 x 29 / (W)



 **Dr. Ph. Martin's Award for Excellence - \$810**
 Susan Stuller, NWS, TWSA, WW, BWS, SW
 Midlothian, VA
Wonderment / \$3,500 / 21 x 29 / (W)



Katherine Sullivan, BWS, VWS - Arlington, VA
Pomegranates / \$450 / 19 x 21 / (W)



🏆 Acuity Watercolor Appreciation Award - \$450

Joan Tarbell-Plato, BWS, ISEA
Woodstock, MD

Pear Journey / \$900 / 20 x 13 / (A)

Jyotsna Umesh, BWS
Chantilly, VA

A Misty Morning
\$380 / 11 x 14 / (W)



Jane Thomas, BWS - Alexandria, VA
Nancy / \$450 / 10 x 14 / (W)



🏆 International Society of Experimental Artists Award - \$300

Annette Uroskie, BWS
Annapolis, MD

Bermuda Wildflowers Fantasy
\$800 / 14 x 20 / (W)



John W. Walker, BWS, PWS, PCWS
New Freedom, PA
Nature's Elegance / \$1,800 / 20 x 14 / (W)



🏆 Ed Kidera Memorial Award,
donated by Friends and Family - \$1,055
Frank Wengen, BWS, PWS, PCWS - Dallas, PA
Junk in the Trunk / \$1,187 / 10 x 20 / (W)



🏆 Hahnemuhle Award for
Excellence - \$550
Pam Wenger, BWS - Dillsburg, PA
At the Barre / \$2,500 / 17 x 26 / (W)



Gail White, BWS, NJWCS, GSWS, FSWS
Annapolis, MD
Mucho Mangoes / \$2,200 / 25 X 43 / (W)



♥ Creative Catalyst Productions, Dr. Ph. Martin's,
Jerry's Artarama, Potomac Valley Watercolorists,
Watercolor Artist Magazine Award - \$702
Jane Wise, BWS, PWS - Denver, PA
Clowning Around / \$3,000 / 19 X 24 / (W)

♥ Colson Art Award of Excellence - \$475
Lois Wolford, NWS, BWS, PWCS - Towson, MD
Morning Snooze / \$2,000 / 22 X 30 / (W)



Harold Zabady, - Camp Hill, PA
Jenny's World / \$1,000 / 21 X 26 / (W)



Vicky Zhou, BWS, PVW - Oakton, VA
The Arches / \$600 / 14 X 17 / (W)



Baltimore Watercolor Society
Janice Hendra
103 Avondale Circle, Severna
Park, MD 21146

NON-PROFIT ORG.
U.S. POSTAGE

PAID
FREDERICK, MD
PERMIT 401